finder
SWITCH TO THE FUTURE

13.21 B

EN 60669-1 / EN 60669-2-1			
	13.21.8.230.B000 U_N 110...230 V AC (50/60 Hz) U_{min} 96 V AC U_{max} 253 V AC P 2.8 VA (50 Hz) / 0.8 W		
	1 CO (SPDT) 16 A 250 V AC		
		110 V	**230 V**
	AC1	1700 VA	3600 VA
	AC15	300 VA	600 VA
		500 W	1000 W
		175 W	350 W
	CFL–LED	100 W	200 W
	(M)	250 W	500 W
	(–10…+50)°C		
IP20			

Utility Model - IB13218000VXX - 10/22 - Finder S.p.A. con unico socio - 10040 ALMESE (TO) - ITALY

❶

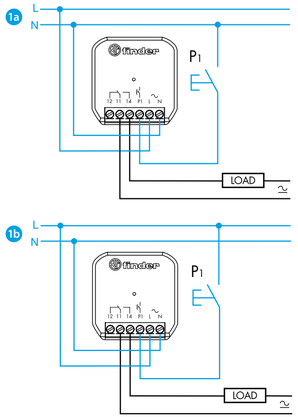

❷

❸

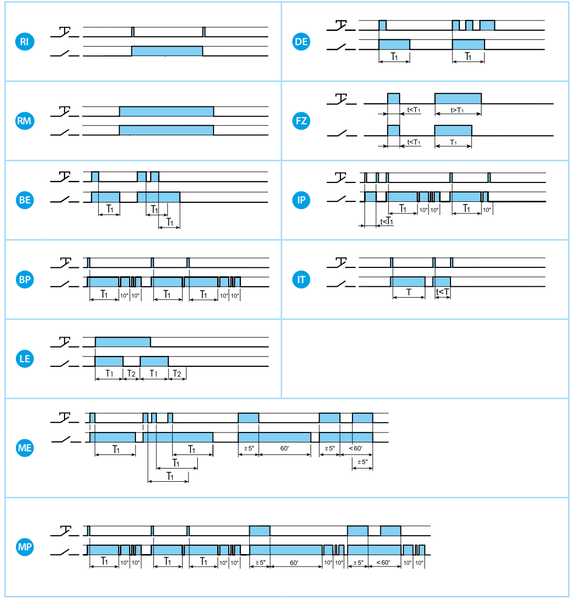

❹

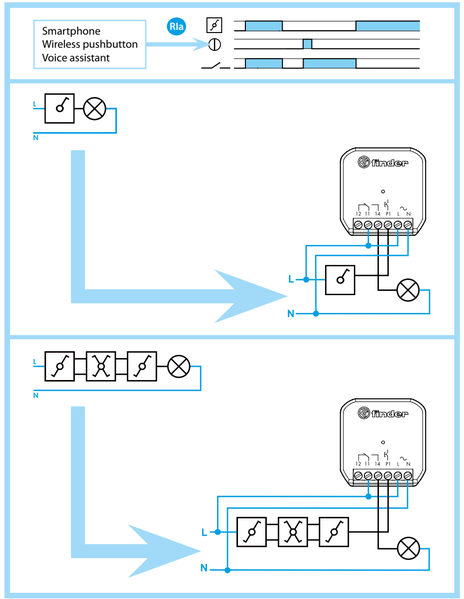

ENGLISH

13.21.8.230.B000 MULTI-FUNCTION RELAY

❶ **WIRING DIAGRAM**
1a 3 wires (P1 button to neutral)
1b 4 wires (P1 button to phase)

❷ **FINDER YOU APPLICATION**
With the Finder YOU App you can:
- Set the functions, the Sequences and the timing from 1 s to 24 h
- Associate the wireless pushbutton
- Set the scenarios

NOTE
- Transmission range: approximately 10 m in free space and without obstacles
- The transmission range may vary depending on the building structure

Example:
- Reinforced concrete walls and/or metal walls
- Partition walls filled with insulating wool on a metallic backing
- Ceilings with metal or carbon fiber panels
- Lead glass or glass with metal cladding, steel furniture

❸ **FUNCTIONS**
RI: factory pre-set function

NOTA
- **DE** function (**T** ≥ **2**") for electric locks

❹ **FUNCTION RIa**
RIa: Step relay (switch control)
A traditional lighting system with switch, diverter and inverter, can be remotely controlled with the Finder YESLY App, using wireless pushbuttons, or via a voice assistant.

finder